

Patient report

Bio-Rad DATE: 11/08/2019
D-10 TIME: 09:09 AM
S/N: #DJ4I016123 Software version: 4.30-2
Sample ID: 10425822
Injection date 11/08/2019 08:49 AM
Injection #: 12 Method: HbA1c
Rack #: --- Rack position: 1

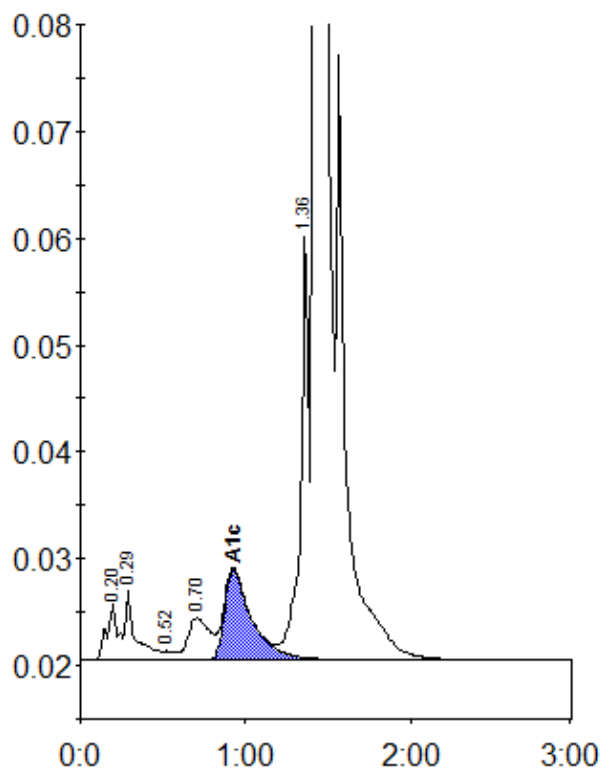

Peak table - ID: 10425822

Peak	R.time	Height	Area	Area %
A1a	0.20	5275	24731	0.8
A1b	0.29	6565	28255	0.9
F	0.52	853	4259	0.1
LA1c/CHb-1	0.70	3929	36502	1.2
A1c	0.93	8459	97301	4.7
P3	1.36	40002	138027	4.6
A0	1.42	799680	2688596	89.1
Total Area:		3017672		

Concentration:	%
A1c	4.7